

The Swaggies Have All Waltzed Matilda - Vocals

Roaring Jack (Alistair Hulett)

D D Bm A

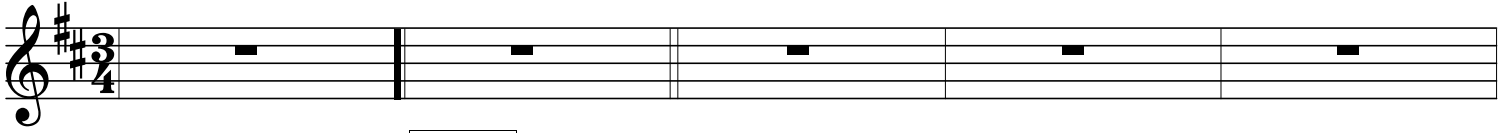

22 Accordion

D G Bm A

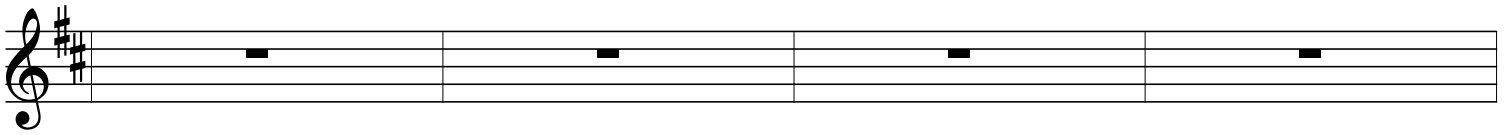

5

A7 D Bm A

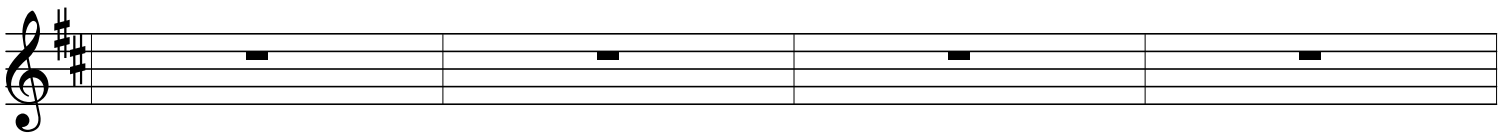

9

D G A7 D

13

D D G D

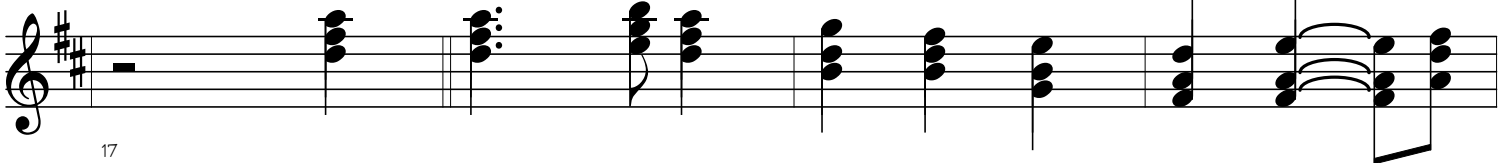

17

You came to this coun- try in fet- ters and

A G D Bm

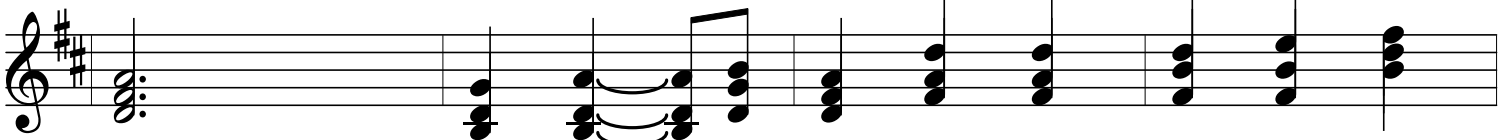

21

chains: Out- laws and reb- els with num- bers for

A D G D

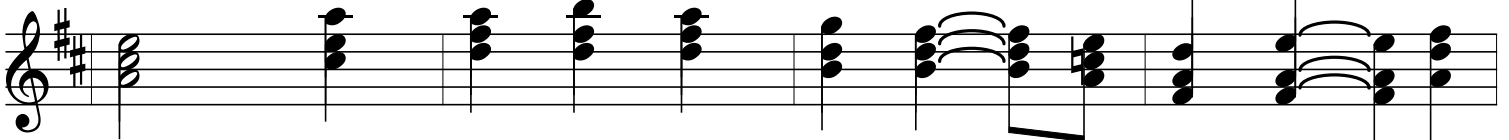

25

names; And on the tri- an- gle were beat- en and

A G A7 D

29 mained; Blood stained the soil of Aus-tra-

D D G D

33 lia. Dook-ies and duch-esses, flash lads and

A G D Bm

37 whores, You worked their plan-tations and po-lished their

A D G D

41 floors; Lived in their sha-dows and died in their

A G A7 D

45 wars; Blood stained the soil of Aus-tra-

D D A D

49 lia. Does it quick-en your heart-

D/A G D D

53 beat to see tar and con-crete

G D Bm A

57 Cov-er the tracks on the old bul-lock dray?

A A D D/A

G D D G

D D A D

D D Bm A

D G Bm A

A7 D Bm A

D G A7 D

D D G D

A G D Bm

93
home, hardship and pov-er-ty caused you to

A D G D

97
roam; O-ver the brack-en and o-ver the

A G A7 D

101
foam; Blood stained the soil of Aus-tra-

D D G D

105
lia. Then in the fev-er for for-tune and

A G D Bm

109
fame, You caused the poor blacks to suf-fer the

A D G D

113
same; Im-pris-oned on mis-sions or hunt-ed for

A A7 D

117
game; Blood stained the soil of Aus-tra-

D D A D

121
lia. Does it quick-en your heart-

125
 D/A G D D
 beat to see tar and con-crete

129
 G D Bm A
 Cov-er the tracks on the old bul-lock dray?

133
 A A D D/A
 Have you grown so heart-less to

137
 G D D G
 chris-ten it pro-gress When the swag-gies have

141
 D D A D
 all waltzed Ma-til-da a-way?

145
 D G Bm A

149
 A7 D Bm A

153

D G A7 D

157

D D G D

161

It's two hundred years since you came to this

A G D Bm

165

land, betrayed by the girl in the black velvet

A D G D

169

band: And still to this day, you don't un-der-

A G A7 D

173

stand; Blood stained the soil of Aus-tra-

D D G D

177

lia. Koo-ri and white, old Aus-tra-lia and

A G D Bm

181

new, broth-ers and sis-ters of ev-e-ry

A D G D

185

hue, The fu-ture is ours: Take the wealth from the

189
 A G A7 D
 few! And raise the Red Flag in Aus- tra-

193
 D/A G D D
 lia! Let it quick- en your heart-

197
 G D Bm A
 beat; The road's at your own feet;

201
 A A D D/A
 Trav- el it light- ly and tra- vel it well.

205
 G D D G
 And don't speak of suc- cess or

209
 D D A D
 chris- ten it pro- gress Till the swag- gies can

213
 A7 A D D/A
 all waltz Ma- til- da as well.

217
 And don't speak of suc- cess or

221 chris- ten it pro- gress Till the swag- gies can

225 all waltz Ma- til- da as well.

229

The Swaggies Have All Waltzed Matilda - Soloist

Roaring Jack (Alistair Hulett)

D D G D Bm A

55

A A D D/A G D

61

D G D D A D

67

D D Bm A D G

73

Bm A A7 D Bm A

79

D G A7 D D D

85

G D A G D Bm

91

A D G D A G

97

A7 D D D G D

103

A G D Bm A D

109

G D A G A7 D

115

D D A D D/A G

121

D D G D Bm A

127

A A D D/A G D

133

D G D D A D

139

D D Bm A D G

145

Bm A A7 D Bm A

151

D G A7 D D D

157

G D A G D Bm

163

A D G D A G

169

A7 D D D G D

175

A G D Bm A D

181

G D A G A7 D

187

D D A D D/A G

193

D D G D Bm A

199

A A D D/A G D

205

D G D D A D

211

A7 A D D/A G D

217

D G D D A D

223

D D D

229

The Swaggies Have All Waltzed Matilda Away - Acoustic Piano

Roaring Jack (Alistair Hulett)

Chord progression for measures 1-4: D, D, Bm, A. The notation shows a treble and bass clef with a key signature of two sharps (F# and C#) and a 3/4 time signature. Each measure contains a single note in both staves, indicated by a horizontal line.

Chord progression for measures 5-8: D, G, Bm, A. The notation shows a treble and bass clef with a key signature of two sharps (F# and C#) and a 3/4 time signature. Measure 5 includes a fingering number '5' in the bass staff. Each measure contains a single note in both staves, indicated by a horizontal line.

Chord progression for measures 9-12: A7, D, Bm, A. The notation shows a treble and bass clef with a key signature of two sharps (F# and C#) and a 3/4 time signature. Measure 9 includes a fingering number '9' in the bass staff. Each measure contains a single note in both staves, indicated by a horizontal line.

Chord progression for measures 13-16: D, G, A7, D. The notation shows a treble and bass clef with a key signature of two sharps (F# and C#) and a 3/4 time signature. Measure 13 includes a fingering number '13' in the bass staff. Each measure contains a single note in both staves, indicated by a horizontal line.

A G D Bm

37

A D G D

41

A G A7 D

45

D D A D

49

Acoustic Piano

D/A G D D

53

Chords: G D Bm A

Chords: A A D D/A

Chords: G D D G

Chords: D D A D

Chords: D D Bm A

D G Bm A
 77
 A7 Bm A
 81
 D G A7 D
 85
 D G D
 89
 A G Bm
 93

A D G D

A G A7 D

D D D G D

A G D Bm

A D G D

117

A G A7 D

D D A D

125

D/A G D D

129

G D Bm A

133

A A D D/A

137

G D D G

141

D D D A D

145 Acoustic Piano

D D Bm A

149

D G Bm A

153

A7 D Bm A

Chords: D G A7 D

Chords: D D D G D

Chords: A G D Bm

Chords: A D G D

Chords: A G A7 D

Chords: D D G D

177

Chords: A G D Bm

181

Chords: A D G D

185

Chords: A G A7 D

189

Chords: D D A D

193

197

D/A G D D

201

G D Bm A

205

A A D D/A

209

G D D G

213

D D A D

217 Acoustic Piano

A7 A D D/A

221 G D D G

225 D D A D

229 D D D

Swaggies Waltzed Matilda - Acoustic Guitar & French Horns

Roaring Jack (Alistair Hulett)

D D Bm A

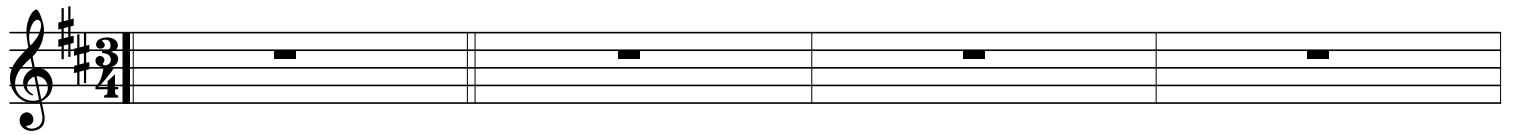

D G Bm A

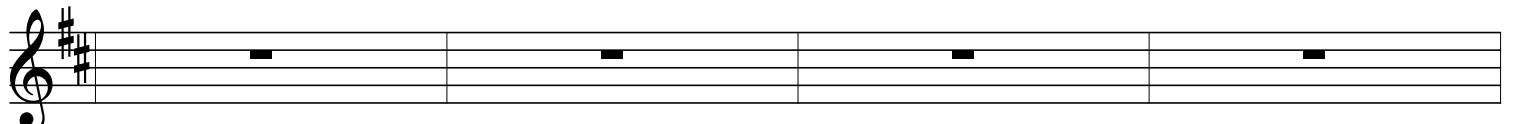

5
A7 D Bm A

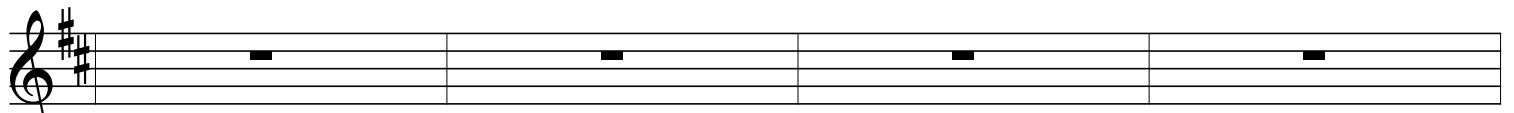

9
D G A7 D

13
D D G D

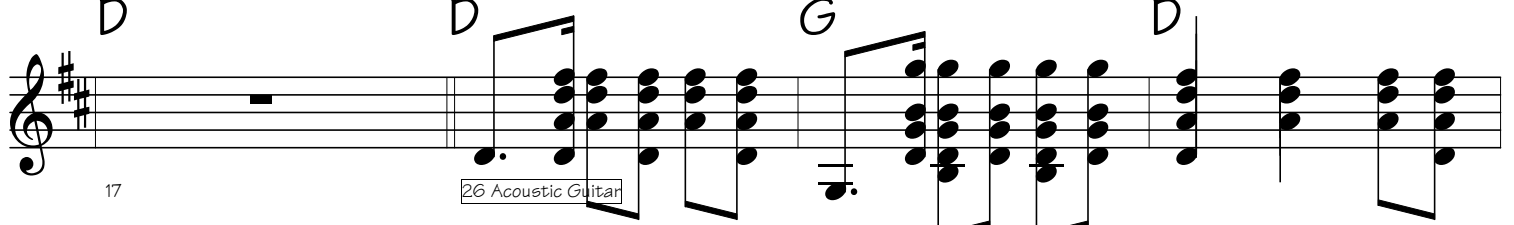

17
A G D Bm

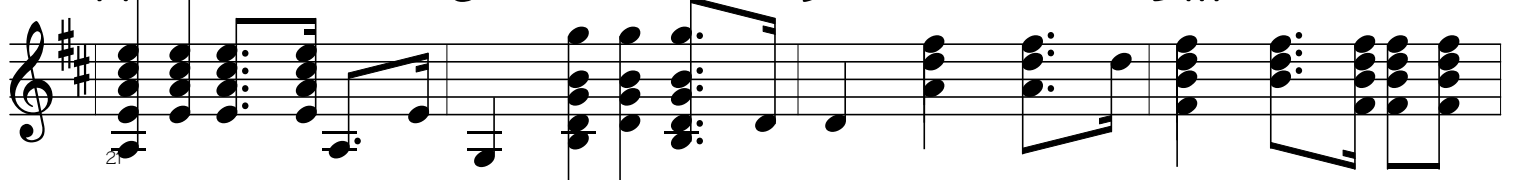

21
A D G D

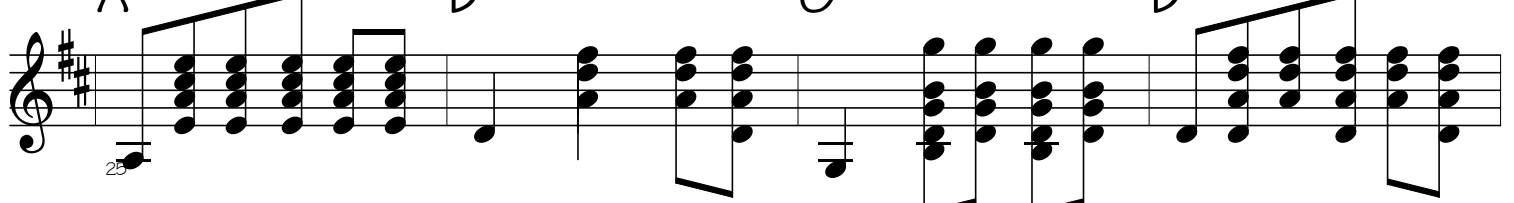

25
A G A7 D

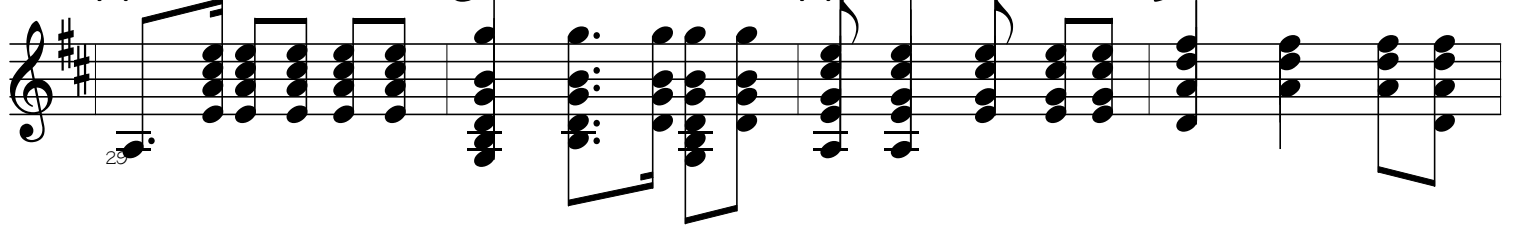

26 Acoustic Guitar

Swaggies Waltzed Matilda - Pad Warm (Slow) & Strings

Roaring Jack (Alistair Hulett)

D D Bm A

D G Bm A

A7 D Bm A

D G A7 D

D

D

G

D

A

G

D

Bm

A

D

G

D

A

G

A7

D

D

D

G

D

A

G

D

Bm

A

D

G

D

A

G

A7

D

D

D

A

D

D/A

G

D

D

G

D

Bm

A

A

A

D

D/A

G

D

D

G

D

D

A

D

D

D

Bm

A

D

G

Bm

A

A7

D

Bm

A

D

G

A7

D

D

D

G

D

A

G

D

Bm

A D G D

A G A7 D

D D G D

A G D Bm

A D G D

A

G

A7

D

117

D G A D

121

D/A G D D

125

G D Bm A

129

A A D D/A

133

G

D

D

G

137

D D A D

141

D D Bm A

145 90 Pad-Warm (Slow)

D G Bm A

149

A7 D Bm A

153

D

G

A7

D

D

D

G

D

A

G

D

Bm

A

D

G

D

A

G

A7

D

D D G D

A G D Bm

A D G D

A G A7 D

D D A D

D/A

G

D

D

197

G D Bm A

201

A A D D/A

205

G D D G

209

D D A D

213

A7

A

D

D/A

217 90 Pad-Warm (Slow)

G D D G

221

D D A D

225

D D D

229

The Swaggies Have All Waltzed Matilda - Acoustic String Bass

Roaring Jack (Alistair Hulett)

D D Bm A

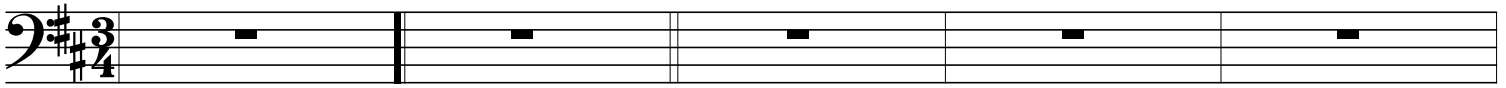

D G Bm A

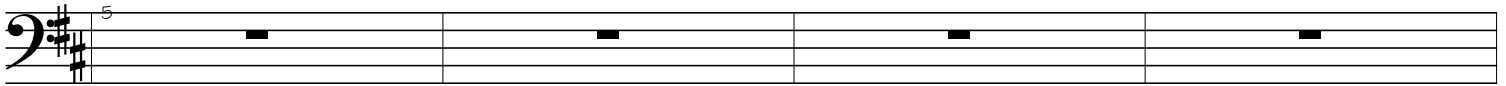

A7 D Bm A

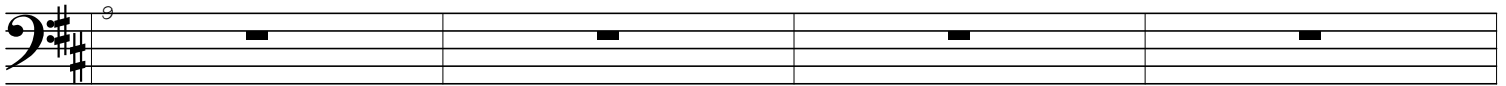

D G A7 D

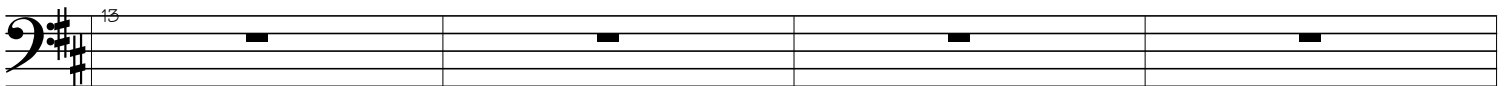

D D G D

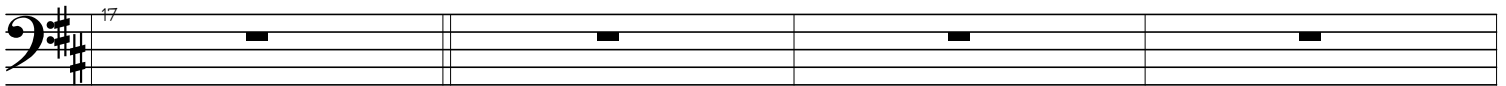

A G D Bm

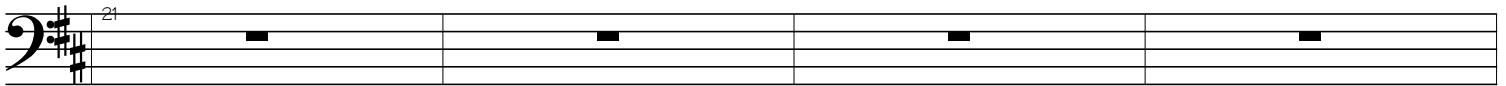

A D G D

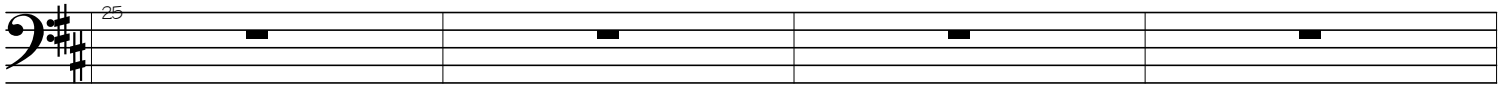

A G A7 D

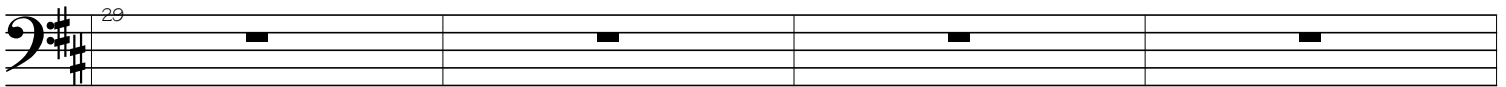

D D G D

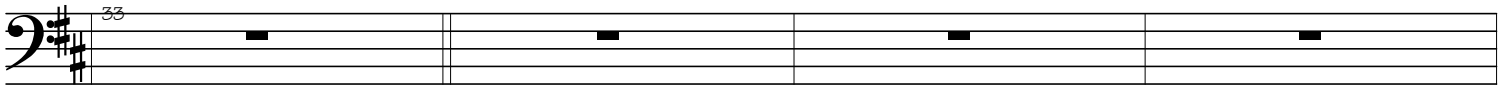

A G D Bm

37

A D G D

41

A G A7 D

45

D D A D

49

D/A G D D

53

G D Bm A

57

A A D D/A

61

G D D G

65

D D A D

69

D D Bm A

73

D G Bm A

A7 D Bm A

D G A7 D

D D G D

A G D Bm

A D G D

A G A7 D

D D G D

A G D Bm

A D G D

A G A7 D

D D A D

D/A G D D

G D Bm A

A A D D/A

G D D G

D D A D

D D Bm A

D G Bm A

A7 D Bm A

D G A7 D

D D G D

A G D Bm

A D G D

A G A7 D

D D G D

A G D Bm

A D G D

A G A7 D

D D A D

D/A

G

D

D

197

G

D

Bm

A

201

A

A

D

D/A

205

G

D

D

G

209

D

D

A

D

213

A7

A

D

D/A

217

33 Acoustic String Bass

G

D

D

G

221

D

D

A

D

225

D

D

D

229