

The Dark-Eyed Sailor - Vocals

Traditional (Alistair Hulett)

B^{Maj7} C#m7 D#m7 C#m7 B B E B

70 English Horn | went out one eve-ning

G#m B F# F# E B

fair, it be- ing the sum-mer- time to take the air, I

F# G#m D#m C#m F# D#m D#m

spied a sail- or and a lad- y gay; and I stood to

G#m B B E G#m B D#m F#

is- ten, and I stood to lis- ten to hear what they might

B B B E B G#m

say. He said, "Fair mai- den why do you roam? The

B F# F# E B F# G#m

day is spent and the night is on." She heaved a sigh,

D#m C#m F# D#m D#m G#m B

and the tears did roll. "For my dark-eyed sail-or,

B E G#m B D#m F# B

for my dark-eyed sail-or, so young and stout and bold."

B B E B G#m B F#

33 "'Tis sev-en long years since he left this land. A ring he took off

F# E B F# G#m D#m C#m

37 his lil-ly white hand. One-half of the ring is still here with

F# D#m D#m G#m B E

me. But, the oth-er's roll-ing, but, the oth-er's

G#m B D#m F# B B B

43 roll-ing at the bot-tom of the sea." He said, "You must

E B G#m B F# F# E

45 write him out of your mind. Some oth-er young man, you'll sure-ly

B F# G#m D#m C#m F#

find. Love turns a-side, and some cold does grow.

D#m D#m G#m B E G#m B

Like a win-ter's morn-ing, like a win-ter's morn-ing, the

D#m F# B B B E B

hills all white with snow." 74 Flute She said, "I will nev-er for-sake my

G#m B F# F# E B

love, al-though it hurt-ed this man-y a year. Gen-

F# G#m D#m C#m F# D#m D#m

teel he was, and no rake like you to in-duce a

G#m B E G#m B D#m F#

maid-en, to in-duce a maid-en to slight the jack-et

B B B E B G#m

bye."

B F# F# E B F# G#m

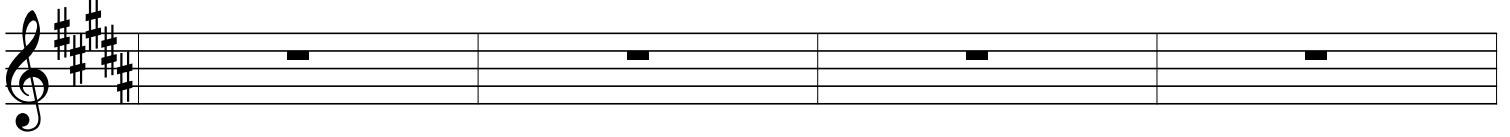

81

D#m C#m F# D#m D#m G#m B

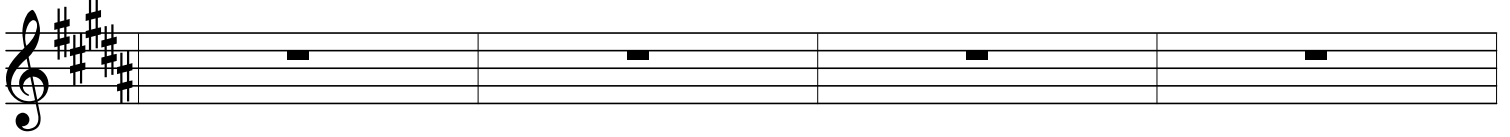

85

B E G#m B D#m F# B

89

B B E B G#m B F#

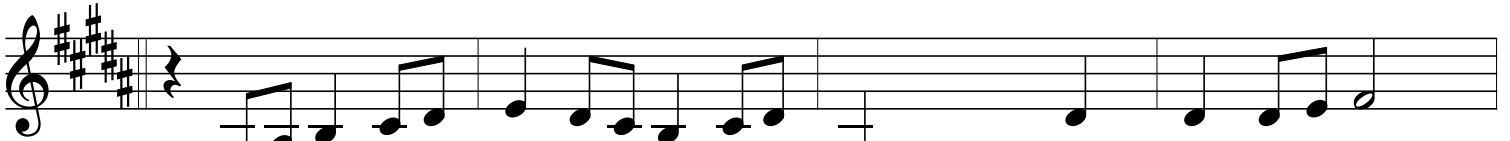

93 70 English Horn One-half of the ring did young Wil- liam show; she ran dis- tract-

F# E B F# G#m D#m C#m

ed in grief and woe. Say- ing, "Wil- liam, Wil- liam, I have gold in

F# D#m D#m G#m B E

store for my dark- eyed sail- or, for my dark--eyed

G#m B D#m F# B B B

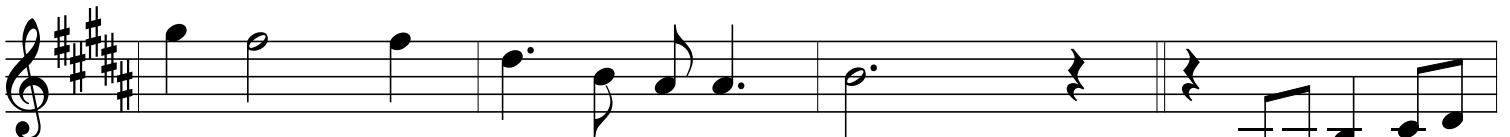

sail- or has proved my o- ver- throw." 70 English Horn And there is a

E B G#m B F# F# E

109 cot-tage by yon-der lea; This cou-ple's mar-ried and does a-

B F# G#m D#m C#m F#

110 gree; so, maids be loy-al when your love's at sea

D#m D#m G#m B E G#m B

111 for a cloud-y morn-ing, for a cloud-y morn-ing brings

D#m F# B

121 in a sun-ny day.

The Dark-Eyed Sailor - Soloist

Traditional (Alistair Hulett)

B^{Maj7} C#m7 D#m7 C#m7 B E B

G#m B F# F# E B

F# G#m D#m C#m F# D#m D#m

G#m B B E G#m B D#m F#

B B B E B G#m

B F# F# E B F# G#m

D#m C#m F# D#m D#m G#m B

B E G#m B D#m F# B

B B E B G#m B F#

F# E B F# G#m D#m C#m

F# D#m D#m G#m B E

G#m B D#m F# B B B

E B G#m B F# F# E

B F# G#m D#m C#m F#

D#m D#m G#m B E G#m B

D#m F# B B B E B

G#m B F# F# E B

F# G#m D#m C#m F# D#m D#m

G#m B E G#m B D#m F#

B B B E B G#m

77

B F# F# E B F# G#m

81

D#m C#m F# D#m D#m G#m B

85

B E G#m B D#m F# B

89

25 Nylon String Guitar

B B E B G#m B F#

93

F# E B F# G#m D#m C#m

F# D#m D#m G#m B E

G#m D#m F# B B B

E B G#m B F# F# E

B F# G#m D#m C#m F#

D#m D#m G#m B E G#m B

D#m F# B

The Dark-Eyed Sailor - Acoustic Guitar

Traditional (Alistair Hulett)

B^{Maj7} C#m7 D#m7 C#m7 B B E B

G#m B F# F# E B

F# G#m D#m C#m F# D#m D#m

G#^m B B E G#^m B D#m F#

B B B E B G#m

B F# F# E B F# G#m

26 Acoustic Guitar

5

9

13

17

21

D#m C#m F# D#m D#m G#m B

25

B E G#m B D#m F# B

29

B B E B G#m B F#

33

F# E B F# G#m D#m C#m

37

F# D#m D#m G#m B E

41

G#m B D#m F# B B B

45

E B G#m B F# F# E

49

B F# G#m D#m C#m F#

53

D#m D#m G#m B B E G#m B

57

D#m F# B B B E B

61

G#m B F# F# E B

65

F# G#m D#m C#m F# D#m D#m

69

G#m B B E G#m B D#m F#

73

B B B E B G#m

77

B F# F# E B F# G#m

D#m C#m F# D#m D#m G#m B

B E G#m B D#m F# B

B B E B G#m B F#

F# E B F# G#m D#m C#m

F# D#m D#m G#m B E

G#m B D#m F# B B B

E B G#m B F# F# E

B F# G#m D#m C#m F#

D#m D#m G#m B B E G#m B

D#m F# B

125

The Dark-Eyed Sailor - Acoustic Piano

Traditional (Alistair Hulett)

Acoustic Piano

4/4

1

5

9

13

17

21

Chord symbols: B^{Maj7}, C#m7, D#m7, C#m7, B, E, B, G#m, F#, F#, E, B, F#, G#m, D#m, C#m, F#, D#m, D#m, G#m, B, B, E, G#m, B, D#m, F#, B, B, B, E, B, G#m, F#, F#, B, F#, G#m

25 D#m C#m F# D#m D#m G#m B

29 B E G#m B D#m F# B

33 B B E B G#m B F#

37 F# E B F# G#m D#m C#m

41 F# D#m D#m G#m B F#

45 G#m B D#m F# B B B

49 E B G#m B F# F# E

B F# G#m D#m C#m F#

53

D#m D#m G#m B B E G#m B

57

D#m F# B B B E B

61

G#m B F# F# E B

65

F# G#m D#m C#m F# D#m D#m

69

G#m B B E G#m B D#m F#

73

B B B E B G#m

77

81 B F# F# E B F# G#m

85 D#m C#m F# D#m D#m G#m B

89 B E G#m B D#m F# B

93 B B E B G#m B F#

97 F# E B F# G#m D#m C#m

101 F# D#m D#m G#m B B F#

105 G#m B D#m F# B B B

109 E B G#m B F# F# E

113 B F# G#m D#m C#m F#

117 D#m D#m G#m B B E G#m B

121 D#m F# B

125

The Dark-Eyed Sailor - Slow Strings

Traditional (Alistair Hulett)

B^{Maj}7 C^{#m}7 D^{#m}7 C^{#m}7 B B E B

5 Slow Strings

G^{#m} B F[#] F[#] E B

F[#] G^{#m} D^{#m} C^{#m} F[#] D^{#m} D^{#m}

9 G^{#m} B B E G^{#m} B D^{#m} F[#]

13

B B B E B G#m

F# E B F# G#m D#m C#m

D#m D#m G#m B E G#m B

B B B E B G#m

B^o F# F# E B F# G#m

D#m C#m F# D#m D#m G#^mB

B E G#^mB D#m F# B

B B E B G#m B F#

F# E B F# G#m D#m C#m

F# D#m D#m G#m B E

G#m B D#m F# B B

E B G#m B F# F# E

B F# G#m D#m C#m F#

D#m D#m G#m B E G#m B

D#m F# B

The Dark-Eyed Sailor - Fretless Electric Bass

Traditional (Alistair Hulett)

B^{Maj7} C#m7 D#m7 C#m7 B B E B

50 Fretless Elec. Bass

G#m B F# F# E B

5

F# G#m D#m C#m F# D#m D#m

9

G#m B B E G#m B D#m F#

13

B B B E B G#m

17

B F# F# E B F# G#m

21

D#m C#m F# D#m D#m G#m B

25

B E G#m B D#m F# B

29

B B E B G#m B F#

33

A bass line in G major (two sharps) for measures 33-36. The notes are: B2, B2, E2, B2, G#1, B2, F#1, B2.

F# E B F# G#m D#m C#m

37

A bass line in G major for measures 37-40. The notes are: F#1, E2, B2, F#1, G#1, D#1, C#1, B2.

F# D#m D#m G#m B E

41

A bass line in G major for measures 41-44. The notes are: F#1, D#1, D#1, G#1, B2, E2, B2, E2.

G#m B D#m F# B B B

45

A bass line in G major for measures 45-48. The notes are: G#1, B2, D#1, F#1, B2, B2, B2, B2.

E B G#m B F# F# E

49

A bass line in G major for measures 49-52. The notes are: E2, B2, G#1, B2, F#1, F#1, E2, E2.

B F# G#m D#m C#m F#

53

A bass line in G major for measures 53-56. The notes are: B2, F#1, G#1, D#1, C#1, F#1, B2, B2.

D#m D#m G#m B E G#m B

57

A bass line in G major for measures 57-60. The notes are: D#1, D#1, G#1, B2, E2, G#1, B2, B2.

D#m F# B B B E B

61

A bass line in G major for measures 61-64. The notes are: D#1, F#1, B2, B2, B2, E2, B2, B2.

G#m B F# F# E B

65

A bass line in G major for measures 65-68. The notes are: G#1, B2, F#1, F#1, E2, B2, B2, B2.

F# G#m D#m C#m F# D#m D#m

69

Bass line for measures 69-72. The notes are: F# (quarter), G# (quarter), A# (quarter), B (quarter), C# (quarter), D# (quarter), E (quarter), F# (quarter).

G#^mB B E G#^mB D#m F#

73

Bass line for measures 73-76. The notes are: G# (quarter), A# (quarter), B (quarter), C# (quarter), D# (quarter), E (quarter), F# (quarter), G# (quarter).

B B B E B G#m

77

Bass line for measures 77-80. The notes are: B (quarter), C# (quarter), D# (quarter), E (quarter), F# (quarter), G# (quarter), A# (quarter), B (quarter).

B F# F# E B F# G#m

81

Bass line for measures 81-84. The notes are: B (quarter), C# (quarter), D# (quarter), E (quarter), F# (quarter), G# (quarter), A# (quarter), B (quarter).

D#m C#m F# D#m D#m G#^mB

85

Bass line for measures 85-88. The notes are: D# (quarter), E (quarter), F# (quarter), G# (quarter), A# (quarter), B (quarter), C# (quarter), D# (quarter).

B E G#^mB D#m F# B

89

Bass line for measures 89-92. The notes are: B (quarter), C# (quarter), D# (quarter), E (quarter), F# (quarter), G# (quarter), A# (quarter), B (quarter).

B B E B G#m B F#

93

Bass line for measures 93-96. The notes are: B (quarter), C# (quarter), D# (quarter), E (quarter), F# (quarter), G# (quarter), A# (quarter), B (quarter).

F# E B F# G#m D#m C#m

97

Bass line for measures 97-100. The notes are: F# (quarter), G# (quarter), A# (quarter), B (quarter), C# (quarter), D# (quarter), E (quarter), F# (quarter).

F# D#m D#m G#^mB B E

101

Bass line for measures 101-104. The notes are: F# (quarter), G# (quarter), A# (quarter), B (quarter), C# (quarter), D# (quarter), E (quarter), F# (quarter).

G#^m B

D#^m F#

B

B

B

105

E B

G#^m

B

F#

F#

E

109

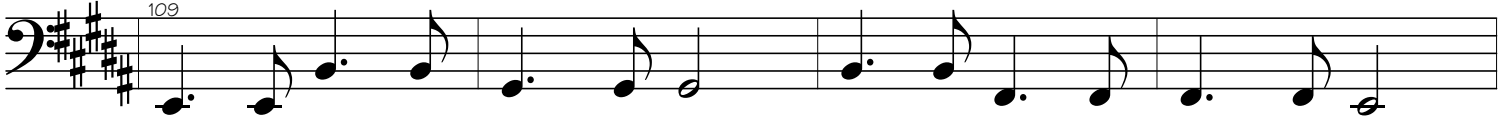

B

F#

G#^m

D#^m

C#^m

F#

113

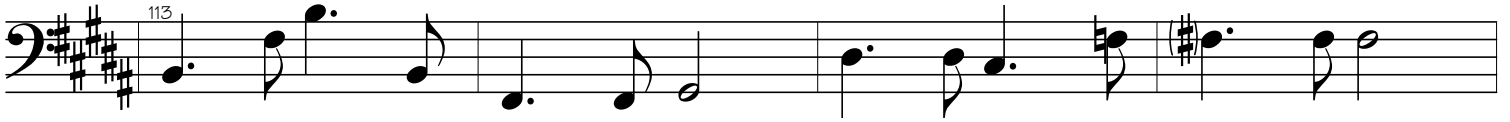

D#^m

D#^m

G#^m B

B

E

G#^m B

117

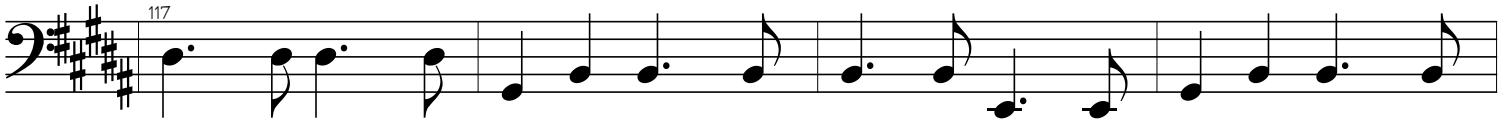

D#^m

F#

B

121

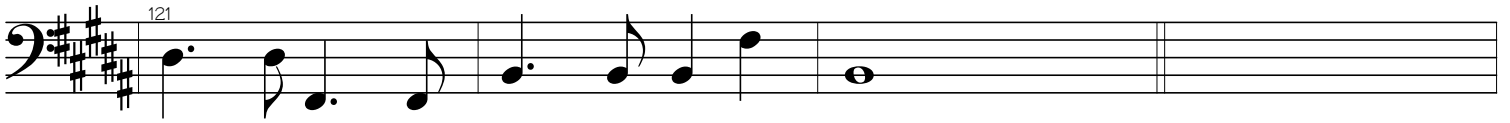

125

